

Name _____

Date: _____



Location _____

The covering of the heart _____

The walls of the heart _____

LABEL THE EXTERNAL STRUCTURE OF HEART

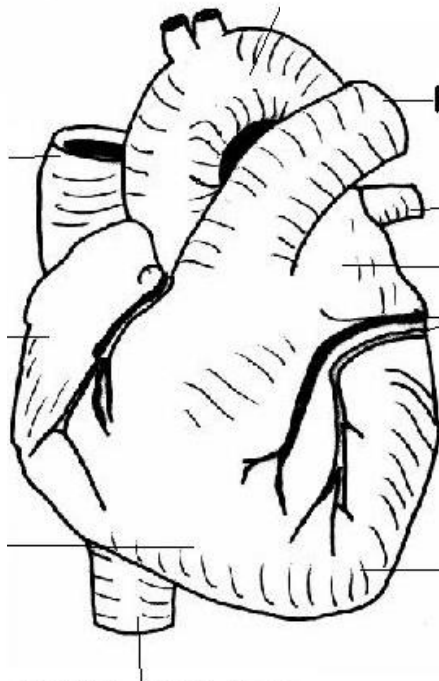

LABEL THE INTERNAL STRUCTURE OF HEART

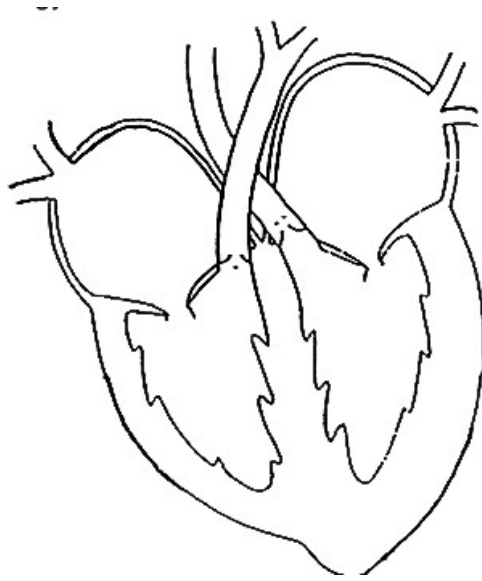

DRAW AND LABEL THE STRUCTURE OF HEART

S.N.KANSAGRA SCHOOL

BIOLOGY DEPARTMENT

CARDIAC CYCLE

.....
.....
.....

Phases of cardiac cycle

1.
2.
3.
4.

The pace maker-

.....
.....

_____ - contraction of the heart

_____ – relaxation of the heart

The first heart sound- _____ - due to closure of the AV valves

The second heart sound – _____ - due to closure of the SL valves

BLOOD VESSELS

ARTERY

Structure	
Location	
Function	

VEIN

Structure	
Location	
Function	

CAPILLARY:

BLOOD CIRCULATION

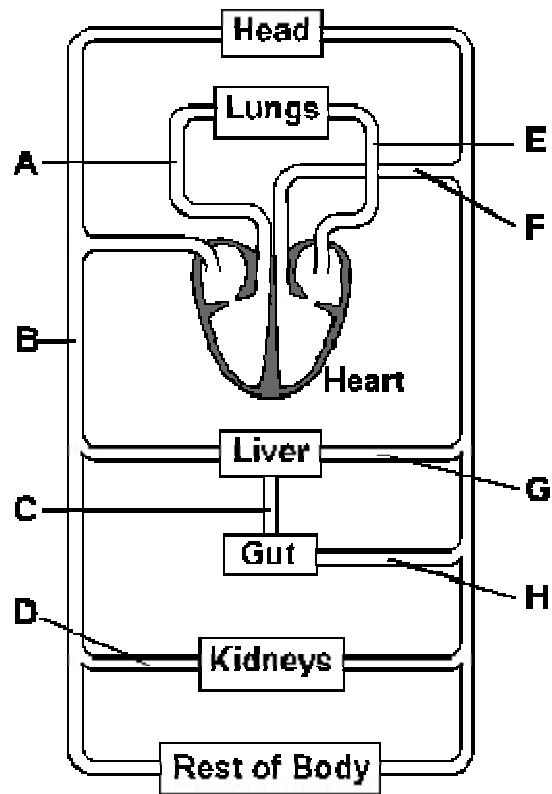

Two routes of circulation- label the routes

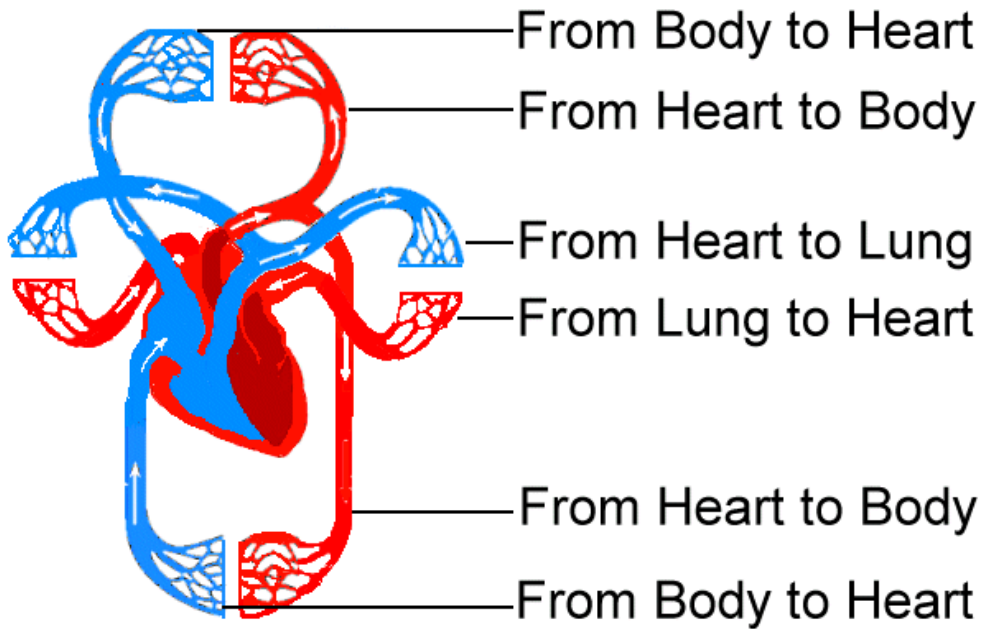

<http://bioweb.wku.edu/courses/biol115/wyatt/anatomy/heart/circulation.htm>

Portal vein

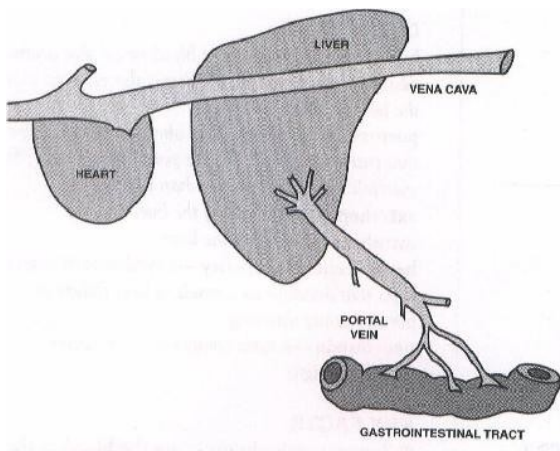

<http://www.malteseonly.com/lfigure1.html>

Blood pressure

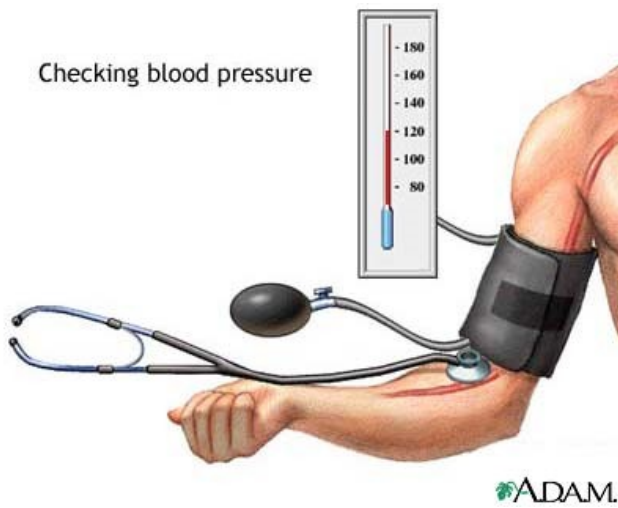

Lymphatic system

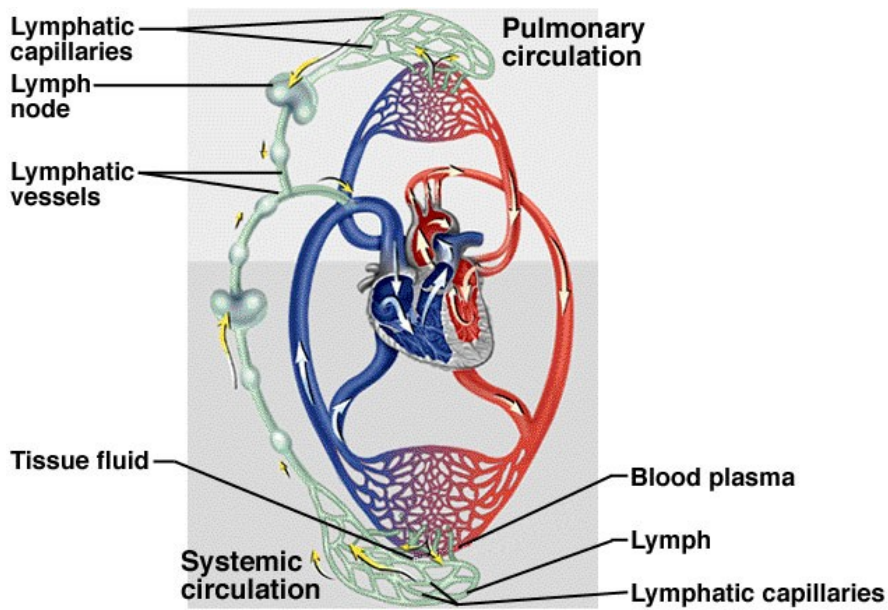

<http://www.healingdaily.com/exercise/effects-of-rebounding-on-the-lymphatic-system.htm>